MAP
# of Part of the Valley of
RED RIVER
NORTH OF THE 49TH PARALLEL

TO ACCOMPANY A

REPORT
on the Canadian Red River Exploring Expedition

by

H.Y. Hind.

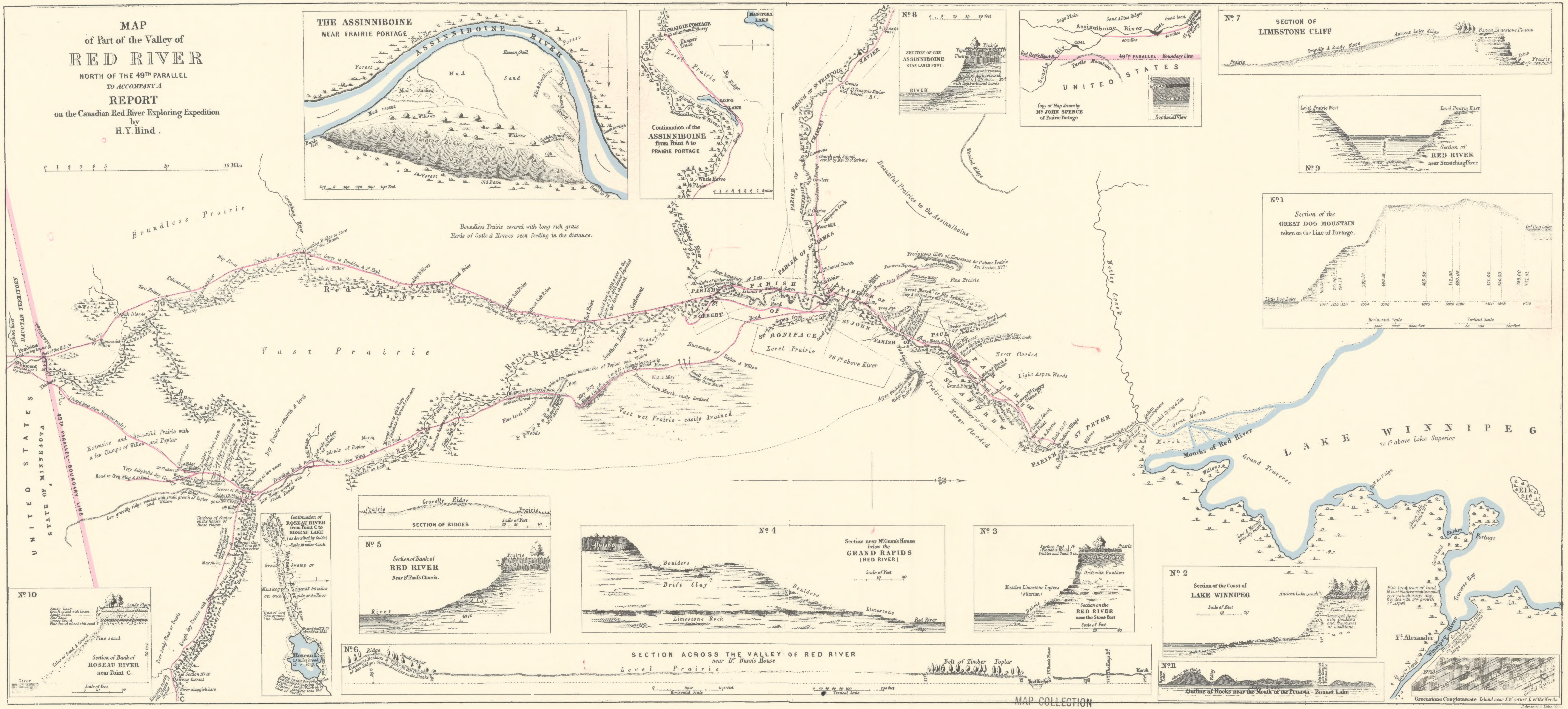
0 1 2 3 4 5 10 15 Miles
THE ASSINNIBOINE NEAR PRAIRIE PORTAGE
ASSINNIBOINE RIVER
Forest
Mud
Sand
Human Skull
Mud cracked
Mud recent
Willows
Sloping Bank Wooded
Old Bank
Continuation of the ASSINNIBOINE from Point A to PRAIRIE PORTAGE
PRAIRIE PORTAGE
Level Prairie
Big Ridge
LONG LAKE
White Horse Plain
MANITOBA LAKE
No. 8
SECTION OF THE ASSINNIBOINE NEAR LANES POST.
RIVER
Sage Plain
Sand & Fine Ridges
Good land
Assinniboine River
COAL
49TH PARALLEL Boundary Line
Turtle Mountain
UNITED STATES
Copy of Map drawn by Mr JOHN SPENCE of Prairie Portage
Sectional View
No. 7
SECTION OF LIMESTONE CLIFF
Gravelly & Sandy Slope
Ancient Lake Ridge
Prairie
Level Prairie West
Level Prairie East
No. 9
Section of RED RIVER near Scratching River
No. 1
Section of the GREAT DOG MOUNTAINS taken on the Line of Portage.
Little Dog Lake
Horizontal Scale
Vertical Scale
Boundless Prairie
Boundless Prairie covered with long rich grass
Herds of Cattle & Horses seen feeding in the distance.
Scratching River
Red River
Vast Prairie
Rat River
Vast wet Prairie - easily drained
Wet & Miry
Pembina
St. Vincent
DACOTAH TERRITORY
UNITED STATES
STATE OF MINNESOTA
49TH PARALLEL - BOUNDARY LINE
Roseau River
Extensive and beautiful Prairie with a few Clumps of Willow and Poplar
Road to Crow Wing & St. Paul
Low gravelly ridge wooded with small growth of Poplar and Willow
Dry Prairie - smooth & level
Marsh
PARISH OF ST. NORBERT
ST. BONIFACE
Level Prairie
26 ft. above River
PARISH OF ST. JAMES
PARISH OF ST. CHARLES
PARISH OF ST. FRANCOIS XAVIER
PARISH OF ST. JOHN
PARISH OF ST. PAUL
PARISH OF ST. ANDREW
PARISH OF ST. PETER
Beautiful Prairies to the Assinniboine
Precipitous Cliffs of Limestone
Fine Prairie
Never flooded
Light Aspen Woods
Level Prairie - Never flooded
Netley Creek
Great Marsh
Mouths of Red River
LAKE WINNIPEG
38 ft. above Lake Superior
Grand Traverse
Elk Id.
Portage
Traverse Bay
Ft. Alexander
Winnipeg River
Gravelly Ridge
Prairie
SECTION OF RIDGES
Scale of Feet
Continuation of ROSEAU RIVER from Point C to ROSEAU LAKE (as described by Guide)
Great Swamp
Muskeg on each side
Roseau L.
No. 10
Sandy Plain
Fine sand
Section of Bank of ROSEAU RIVER near Point C.
River
No. 5
Section of Bank of RED RIVER Near St. Paul's Church.
Clay
No. 4
Section near Mr. Gunn's House below the GRAND RAPIDS (RED RIVER)
Boulders
Drift Clay
Limestone Rock
Limestone
Red River
No. 3
Massive Limestone Layers (Silurian)
Drift with Boulders
Section on the RED RIVER near the Stone Fort
No. 2
Section of the Coast of LAKE WINNIPEG
Ancient Lake Beach
No. 6
SECTION ACROSS THE VALLEY OF RED RIVER near Dr. Bunn's House
Level Prairie
Belt of Timber
Poplar
Red Riv.
Marsh
Horizontal Scale
Vertical Scale
No. 11
Bonnet Lake
about 250 ft. high
Valley
about 2 miles
Outline of Rocks near the Mouth of the Penawa - Bonnet Lake
No. 13
Greenstone Conglomerate Island near N.W. corner L. of the Woods

J. Arrowsmith Litho. 1858.

MAP COLLECTION
UNIVERSITY OF ALBERTA
EDMONTON, ALBERTA
CANADA

Manitoba C-17 (1858) Facs.